

"THE AMERICAN" QUARTET

Op. 96 no. 12

Orchestration by SABIN PAUTZA

ANTONIN DVORAK

Allegro ma non troppo

♩=110 2 4

9 **A** *mf* *f* *f* *sf*

14 *ff* *pp* 2

20 **B** *mf* *f* *fp*

24 *mf* *p* *mf* *fp*

28 **C** *pp* *mf* *fp*

32 *mp* *mf* *sf* *sf* *fp*

36 **D** *ff* *mf* 3 rall. 2

80 **J**

pp *mf*

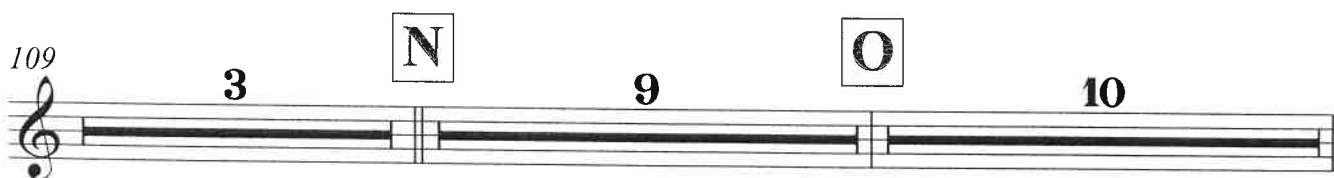
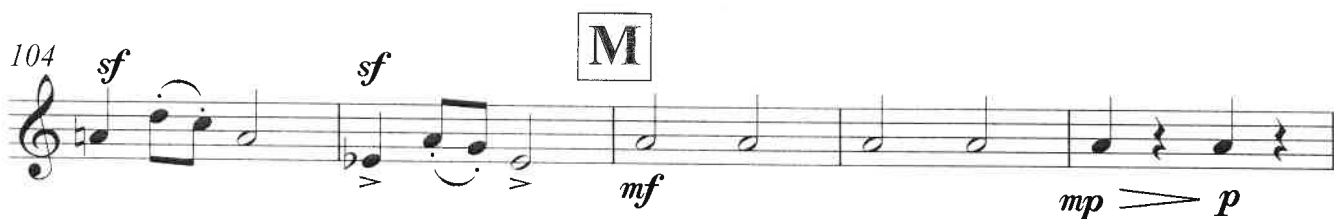
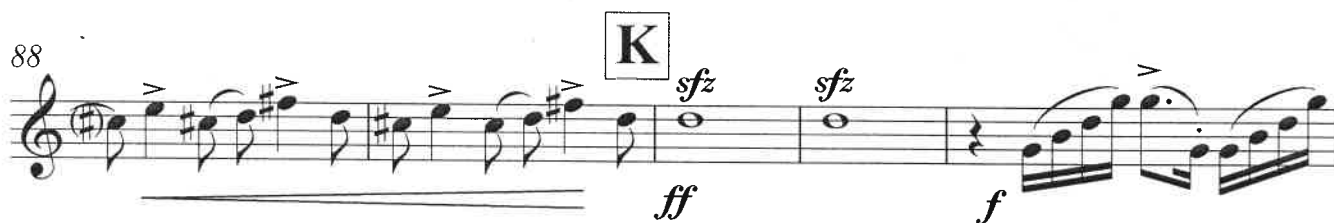

131 **P** *tap. 2*

mf *f*

135 *fp* *p* *mf*

139 *sf* *sf* *f*

Q

142 *fp* *fp* *sf* *sf* *p*

145 *mf* *f* *sf* *sf* *sf* *sf*

148 *ff*

152 **R** *rit.* *2* *4* $\text{♩} = 100$

160 **S**

3

mf *f*

166 *ff* molto rit. **T** A tempo primo ♩=110 *mf* *mp*

170 3 *p* *tr* *tr* *tr* **U** *ff* *sf*

176 *sf* *sf* *ff*

Corno Inglese

The "American" Quartet

Op. 96, nr. 12

Orchestration by: Sabin Pautza

II

Antonin Dvorak

♩=84 **10** **A** solo *molto espressivo*

mp

14 *p* *mp* *mf* **3**

18 **B** *p* *pp* *p* *f* *p*

22 *mp* *mf* **3** **C** **6** *pp*

34 **D** *mp* *f* *mf*

38 *f* *mp* *p* **E** *pp*

43 **F** 6 3 *mf* *mf*

54 **G** *ff* *mf* *p* 2

60 **H** 6 **I** 2 *pp*

71 *mp* *mf*

74 **J** 3 *ff* *mf*

81 **K** A tempo ♩=84 *rit.* *solo* *mp* *pp* 5

85 *mp*

88 **L** *sf* *mp* *p* *pp*

92 2 *rall.* 2

Corno Inglese

THE "AMERICAN" QUARTET

Op. 96 no. 12

Orchestration by SABIN PAUTZA

III

ANTONIN DVORAK

Vivace $\text{♩} = 60$

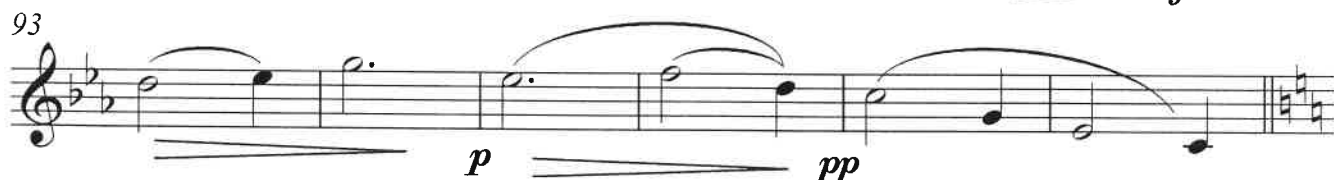
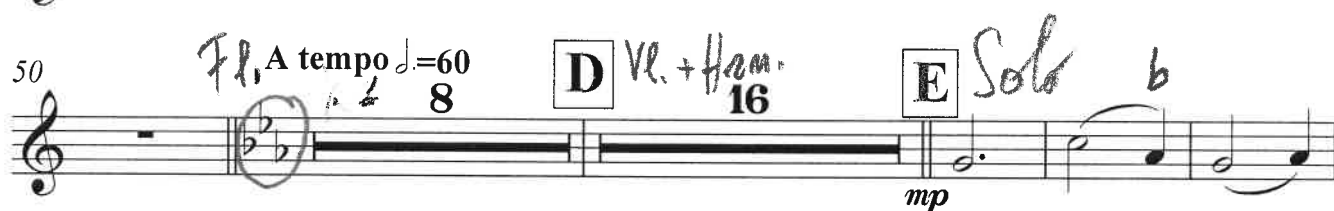
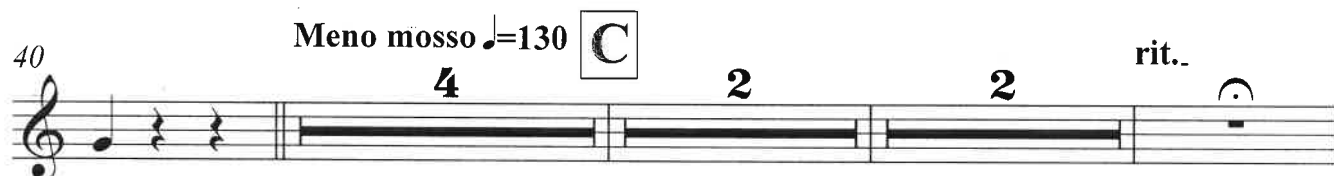

99 **F** 8 **G** 6

p *<* *>*

117 *f* *ff* *f* *sf* *sf* *sf*

122 *sf* *sf* *sf* *sf*

127 **H** 2 8 *mp* *p*

139 **I** *ff* 7 lunga

151 **J** 8 *mf*

163

169 *mp* *pp*

175 **K** 8 **L**

ff

188

mf

194

p *pp*

199 **M**

f 12

215 **N** 12 **O** 3

mf

233

238 **P** 7 rit..

1

Op. 96 no. 12

IV

12

mf

mf

mf

$$ff$$
$$ff$$

C

Corno Inglese

16 + 2

87 *pp*

93 *mf*

99 **E** *pp* *pp* *Solo* 3

106 *mp* 3

115 **F** *f*

120 **G** 14 *mf* *f*

139 *sf sf sf sf* *tr tr* *ff*

147 2

155 **H** 17 *p* *pp*

178 **Meno mosso** ♩=105 **I** Fl. 18 **poco rall..** 2

219 **Tempo primo** ♩=130 9 *mf* *f*

232 **J** 10 **K** *ff* *mf*

247 11 **L** 7 *f* *ppp*

270 *mf* 3 *f*

276 **M** **Meno mosso** ♩=105 17 *p* *rit.*

298 **N** *ob.* 3 *Soli* *mp* *mf*

308 **O** **Tempo primo** ♩=130 *mp* *p* *fp*

Corno Inglese

315 **3** **P**
f **3** **3** **3** **3** **3** *ff*

322 *fp* **3** **3** **3**

328 **Q** **3** **3** **3** **3** **3** **3**

334 **3** **3** **3** **3** **3** **3**

339 **R** **3** **3** **3** **3** **3** **3** *ff*

345 **3** **3** **3** **3** **3** **3** *ff* **3** **3**

352 **3** **3** **3** **3** **3** **3** **3** **3** **3** **3**

